

# Patient report

Bio-Rad                      DATE: 01/24/2020  
D-10                         TIME: 02:35 PM  
S/N: #DC2K755917       Software version: 4.30-2  
Sample ID:                 10492208  
Injection date             01/24/2020 02:27 PM  
Injection #: 16             Method: HbA1c  
Rack #: ---                 Rack position: 6

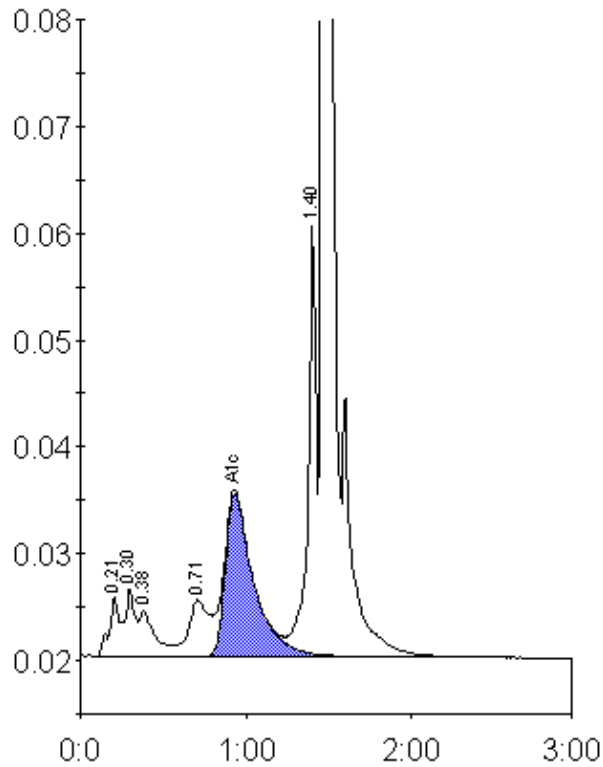

Peak table - ID: 10492208

Peak	R.time	Height	Area	Area %
A1a	0.21	5595	27170	1.5
A1b	0.30	6342	22615	1.3
Unknown	0.38	4232	28415	1.6
LA1c/CHb-1	0.71	5267	43611	2.5
A1c	0.93	15225	180487	13.2
P3	1.40	40369	141615	8.0
A0	1.47	424797	1317589	74.8
Total Area:		1761502		

Concentration:	%
A1c	13.2